

Asl el-Gharam - cont'd-1

Asl el-Gharam - cont'd-2

Asl el-Gharam - cont'd-3

Asl el-Gharam - cont'd-4

Asl el-Gharam - cont'd-5

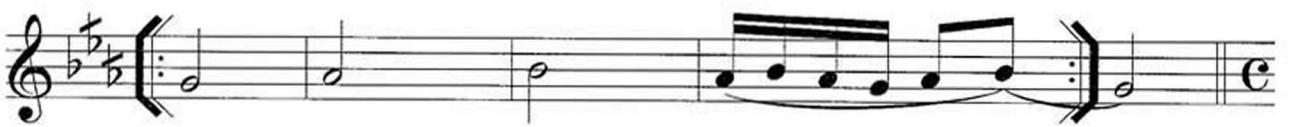

Asl el-Gharam - cont'd-6

## دور أصل الغرام

أصل الغرام نظرة، ياشبكتي يا عيني  
شبكتي بالعين  
والوعدده ياما كان يجري ياعيني  
يا عيني قول كان لي غايب فين

يللي كويت الفؤاد ارحم  
أسباب ضنناي العين.  
والحبه لم كان يرحم  
كان لي غايب فين